CAMBRIDGE
International Education

Cambridge IGCSE™

MUSIC **0410/11**

Paper 1 Listening **May/June 2026**

INSERT **Approximately 1 hour 15 minutes**

7966603335–I

INFORMATION

- This insert contains additional scores referred to in the questions.
- You may annotate this insert and use the blank spaces for planning. **Do not write your answers** on the insert.

This document has **4** pages. Any blank pages are indicated.

DC (WW) 361110
© Cambridge University Press & Assessment 2026

https://xtremepape.rs/

Extract 2

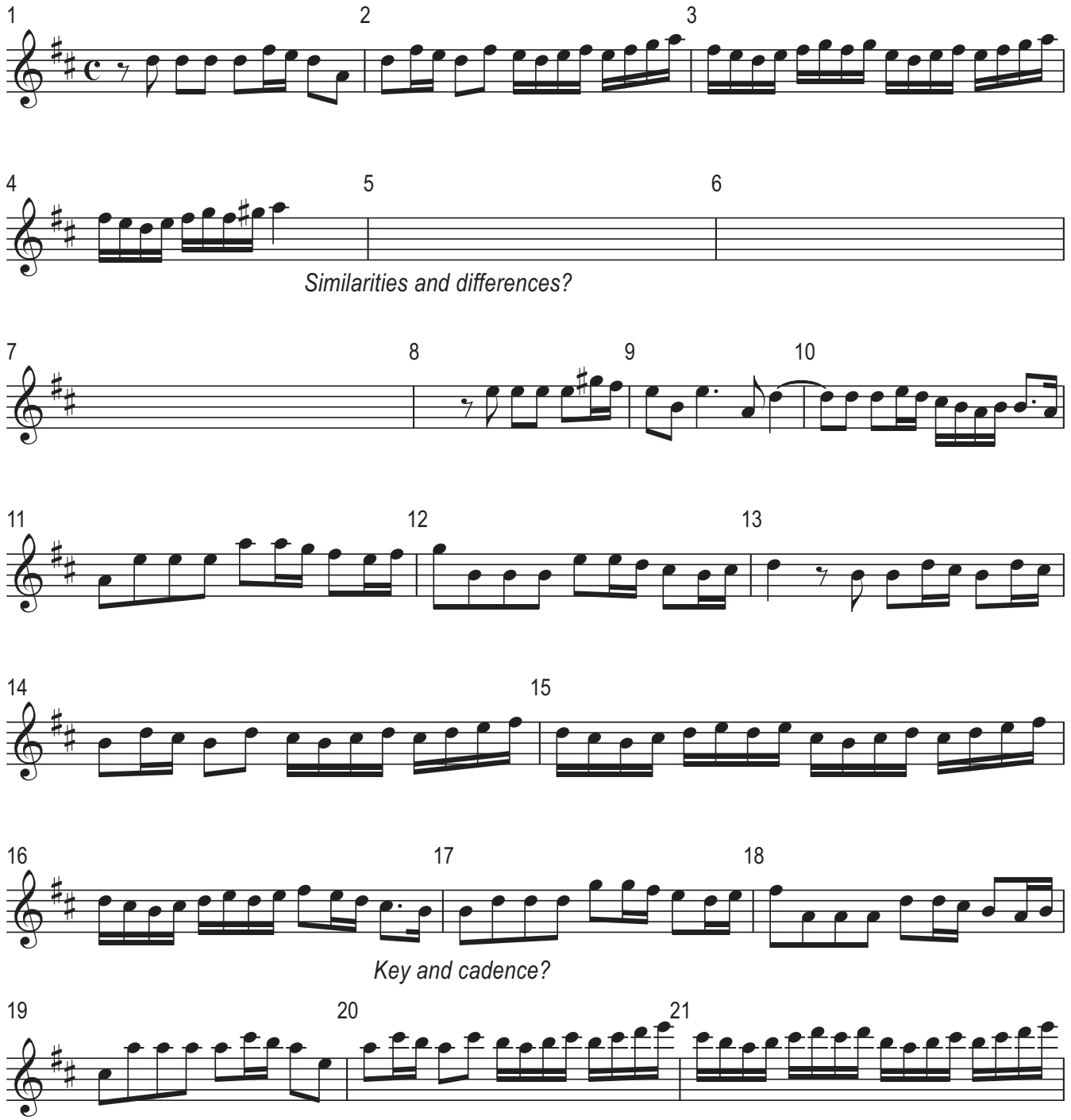

Extract continues ...

© Cambridge University Press & Assessment 2026

https://xtremepape.rs/

BLANK PAGE

© Cambridge University Press & Assessment 2026

https://xtremepape.rs/

BLANK PAGE

Permission to reproduce items where third-party owned material protected by copyright is included has been sought and cleared where possible. Every reasonable effort has been made by the publisher (Cambridge University Press & Assessment) to trace copyright holders, but if any items requiring clearance have unwittingly been included, the publisher will be pleased to make amends at the earliest possible opportunity.

To avoid the issue of disclosure of answer-related information to candidates, all copyright acknowledgements are reproduced online in our Copyright Acknowledgements Booklet. This is produced for each series of examinations and is freely available to download at www.cambridgeinternational.org after the live examination series.

Cambridge International Education is the name of our awarding body and a part of Cambridge University Press & Assessment, which is a department of the University of Cambridge.

© Cambridge University Press & Assessment 2026

https://xtremepape.rs/